NEVADA IRRIGATION DISTRICT
2025 ORGANIZATIONAL CHART

The District will provide a dependable, high-quality water supply for the communities we serve.

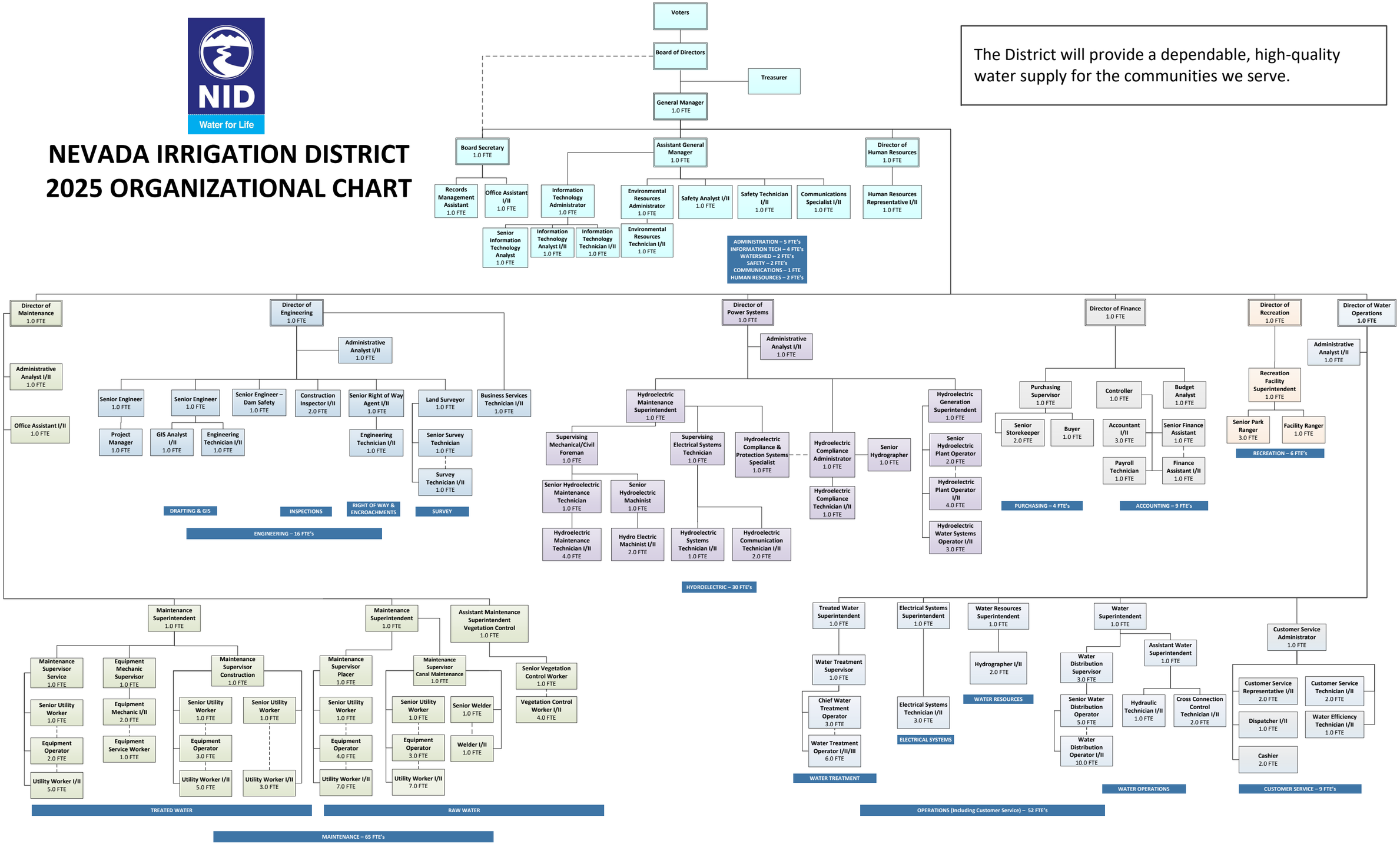

Total Employees - 198

January 2025