

# Memorandum

for the Engineering Committee Meeting of March 19, 2014

**TO:** Engineering Committee Members  
**FROM:** Shannon Matteoni, Business Coordinator  
**DATE:** March 11, 2014  
**SUBJECT:** Table Meadow Road District Financed Waterline Extension

---

---

## ***OPERATIONS***

**RECOMMENDATION:** Review and evaluate project using District Financed Waterline Extension policy criteria; advise staff as appropriate.

**BACKGROUND:** The District received a petition signed by fourteen (14) landowners to extend treated water from Combie Road to Table Meadow Road. The project proposes approximately 4980lf of 8-inch pipe, potentially serving 20 parcels.

As illustrated on the map, there are 20 mainline connections and no variance connections. There appears to be no vacant parcels.

**BUDGETARY IMPACT:** To be determined.

Attachments (1):

- Area Map

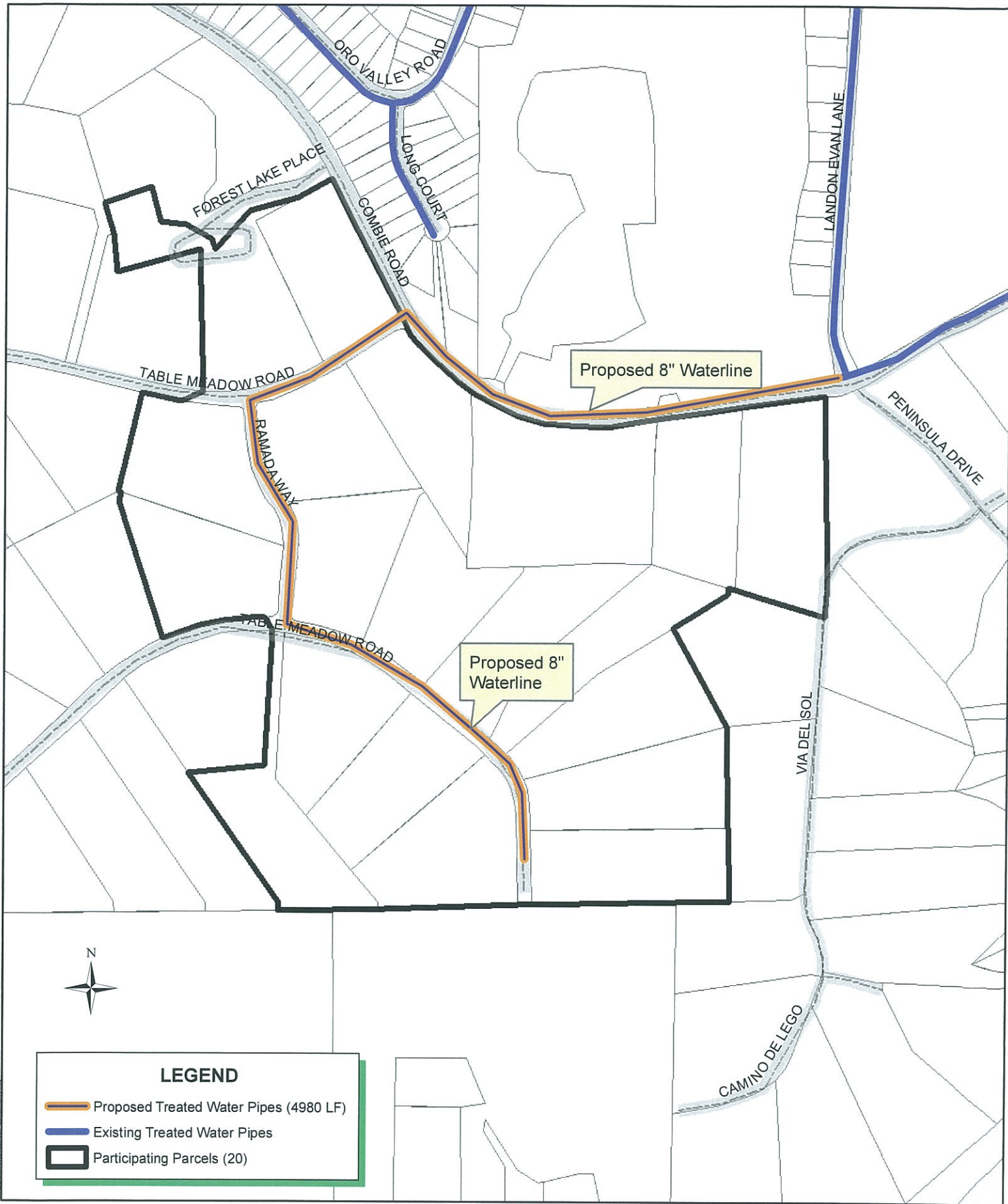

**TABLE MEADOW / COMBIE ROAD DFWLE**



Date: 12/2/2014

Drawn By: D. HUNT

*NEVADA IRRIGATION DISTRICT*

NEVADA COUNTY -- PLACER COUNTY  
GRASS VALLEY, CALIFORNIA

Scale: 1" = 500' @ 8-1/2x11

Sheet: 1 of 1